



# Honey Production by Season Southeast

Average winter colony mortality suffered by beekeepers in comparison to amount of honey production between April and March.

## Winter

Report ID: 92

- Above Average
- Average
- Below Average
- Did Not Produce Honey In This Season

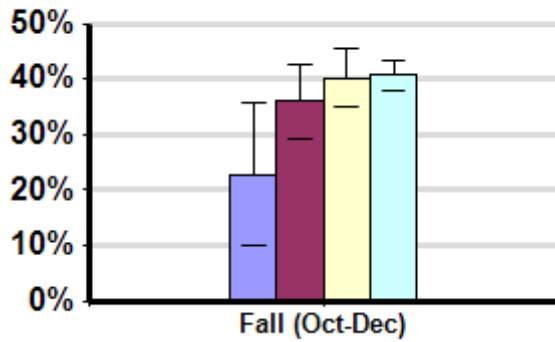
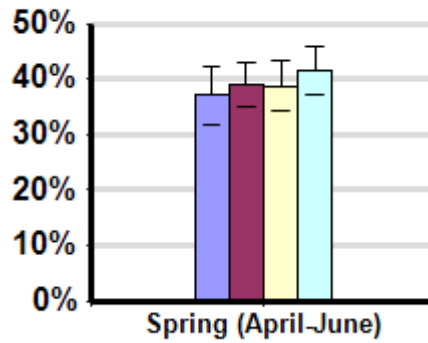
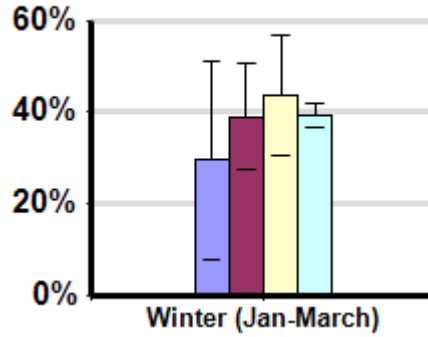
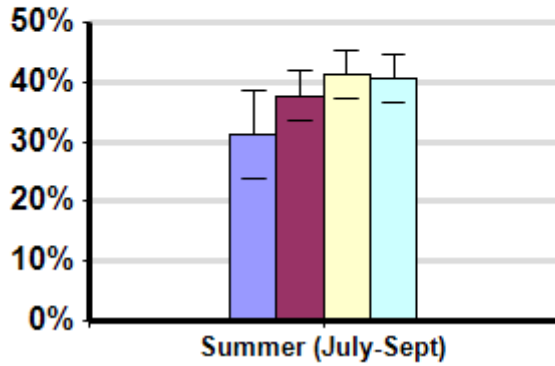

## Survey Question

Season	Result	Total Number of Respondents Providing Valid Responses	Total Number of Colonies Managed	Average Number of Colonies Managed		Average Colony Loss		
				Mean	Standard Error	Mean(%)	Lower 95% CI	Upper 95% CI
Fall (Oct-Dec)	Above Average	25	2,115	84.6	60.2	22.8	9.9	35.8
	Average	106	23,741	224.0	189.6	36.0	29.4	42.6
	Below Average	130	10,220	78.6	39.2	40.3	34.9	45.6

	Did Not Produce Honey In This Season	570	19,322	33.9	11.1	40.7	37.8	43.6
Spring (April-June)	Above Average	141	2,972	21.1	4.4	37.1	31.9	42.2
	Average	262	5,719	21.8	8.8	39.0	34.9	43.1
	Below Average	191	39,051	204.5	110.9	38.8	34.2	43.5
	Did Not Produce Honey In This Season	282	14,431	51.2	22.2	41.4	37.1	45.8
Summer (July-Sept)	Above Average	71	4,177	58.8	48.3	31.3	23.9	38.7
	Average	243	25,295	104.1	82.5	37.7	33.5	41.9
	Below Average	245	22,171	90.5	32.5	41.2	37.1	45.4
	Did Not Produce Honey In This Season	318	10,702	33.7	14.1	40.5	36.5	44.4
Winter (Jan-March)	Above Average	10	891	89.1	54.5	29.6	7.8	51.3
	Average	38	8,460	222.6	126.6	39.0	27.4	50.6
	Below Average	33	538	16.3	5.3	43.8	30.7	56.8
	Did Not Produce Honey In This Season	701	23,707	33.8	9.8	39.2	36.6	41.7

---

## Comments About This Data

---

## Relevant Links, References, and Citations

Funded By:



United States  
Department of  
Agriculture

National Institute  
of Food  
and Agriculture

This information is for educational purposes only. References to commercial products or trade names do not imply endorsement by the Bee Informed Partnership or its members. The results presented here are the summary of the population who responded. The sample may not be representative of the beekeeping population at large. These results simply highlight differences in the sample population. The results cannot be considered conclusive, causative, protective, or attest to product efficacy or lack of efficacy.