



# Honey Production by Season West

Average winter colony mortality suffered by beekeepers in comparison to amount of honey production between April and March.

## Winter

Report ID: 92

- Above Average
- Average
- Below Average
- Did Not Produce Honey In This Season

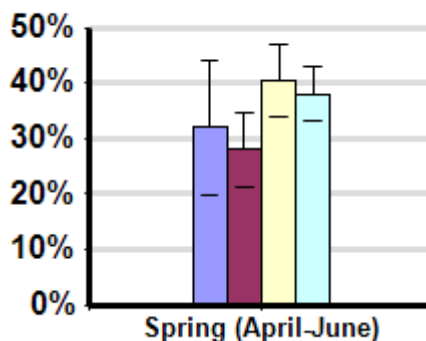
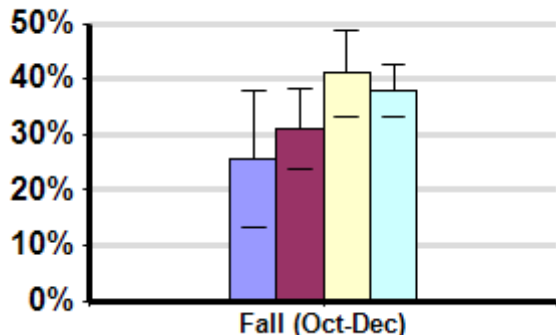
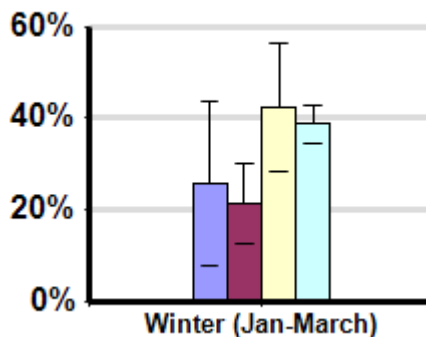
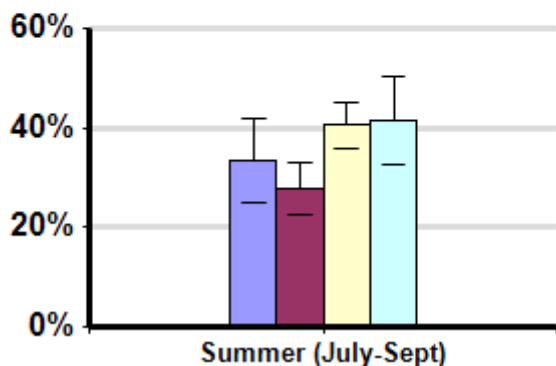

## Survey Question

Season	Result	Total Number of Respondents Providing Valid Responses	Total Number of Colonies Managed	Average Number of Colonies Managed		Average Colony Loss		
				Mean	Standard Error	Mean(%)	Lower 95% CI	Upper 95% CI
Fall (Oct-Dec)	Above Average	21	17,882	851.5	545.2	25.6	13.3	38.0
	Average	64	45,047	703.9	432.9	30.9	23.7	38.1
	Below Average	63	51,795	822.1	364.1	41.1	33.2	48.9

	Did Not Produce Honey In This Season	206	149,290	724.7	182.4	38.0	33.4	42.6
Spring (April-June)	Above Average	27	30,372	1124.9	747.4	32.0	19.9	44.2
	Average	63	21,969	348.7	176.6	28.0	21.2	34.8
	Below Average	86	188,336	2190.0	893.7	40.6	34.0	47.1
	Did Not Produce Honey In This Season	190	96,294	506.8	171.7	38.1	33.1	43.0
Summer (July-Sept)	Above Average	49	36,524	745.4	234.5	33.3	24.9	41.7
	Average	120	90,537	754.5	310.0	28.0	22.7	33.2
	Below Average	164	271,246	1653.9	484.8	40.5	35.7	45.2
	Did Not Produce Honey In This Season	69	1,277	18.5	9.7	41.5	32.6	50.5
Winter (Jan-March)	Above Average	11	734	66.7	46.3	25.5	7.5	43.4
	Average	34	22,116	650.5	571.0	21.3	12.3	30.3
	Below Average	23	8,906	387.2	311.7	42.4	28.5	56.2
	Did Not Produce Honey In This Season	269	167,567	622.9	141.7	38.6	34.6	42.6

---

## Comments About This Data

---

## Relevant Links, References, and Citations

Funded By:



United States  
Department of  
Agriculture

National Institute  
of Food  
and Agriculture

This information is for educational purposes only. References to commercial products or trade names do not imply endorsement by the Bee Informed Partnership or its members. The results presented here are the summary of the population who responded. The sample may not be representative of the beekeeping population at large. These results simply highlight differences in the sample population. The results cannot be considered conclusive, causative, protective, or attest to product efficacy or lack of efficacy.